

Deploying Oracle FLEXCUBE Investor Servicing Application  
on WebSphere  
Oracle FLEXCUBE Investor Servicing  
Release 12.3.0.0.0  
[September] [2016]

---

# Table of Contents

- 1. DEPLOYING ORACLE FLEXCUBE INVESTOR SERVICING ON WEBSPHERE ..... 1-1
  - 1.1 INTRODUCTION ..... 1-1
  - 1.2 DEPLOYING APPLICATION..... 1-1
    - 1.2.1 *FCIS Application Deployment*..... 1-1
  - 1.3 STANDALONE SCHEDULER CONFIGURATION ..... 1-9

---

# 1. Deploying Oracle FLEXCUBE Investor Servicing on WebSphere

## 1.1 Introduction

This document explains the steps to deploy the Oracle FLEXCUBE IS application on IBM WebSphere application server.

## 1.2 Deploying Application

### 1.2.1 FCIS Application Deployment

To deploy Oracle FLEXCUBE IS application on WebSphere application server, you need to follow the steps given below:

1. Open the Administrative Console of WebSphere server:

Open an internet browser and type the WebSphere Admin Console URL:

<http://{Host}:{Port}/ibm/console>.

Eg: <https://10.10.10.10/ibm/console>

In the above example, 10.10.10.10 is the machine IP address on which WebSphere is running.

The following screen is displayed:

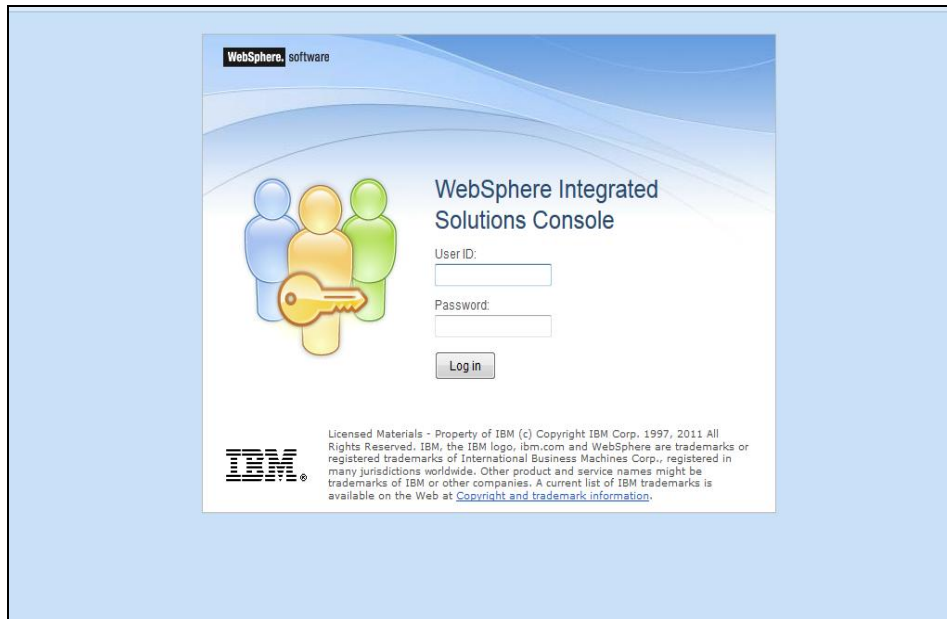

2. Enter the user name and password and click 'Log In' button to log in to the application server.
3. Navigate to the WebSphere Home Page.

The following screen is displayed.

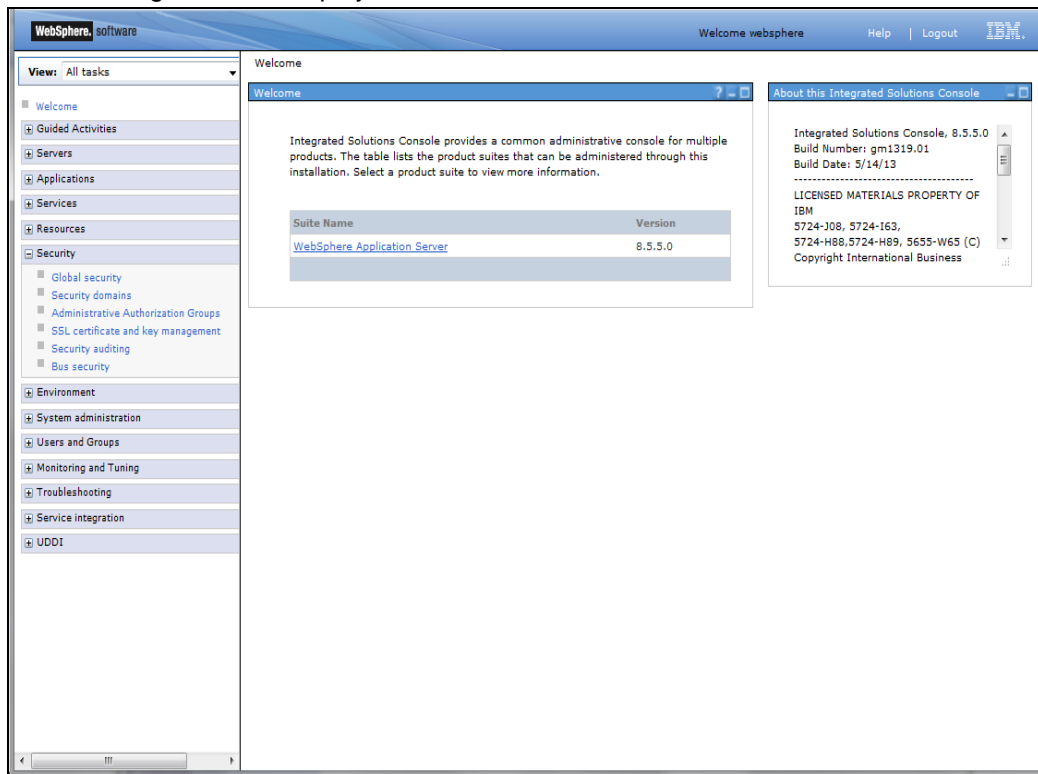

4. Expand Applications and Click 'New Application' option.

The following screen is displayed.

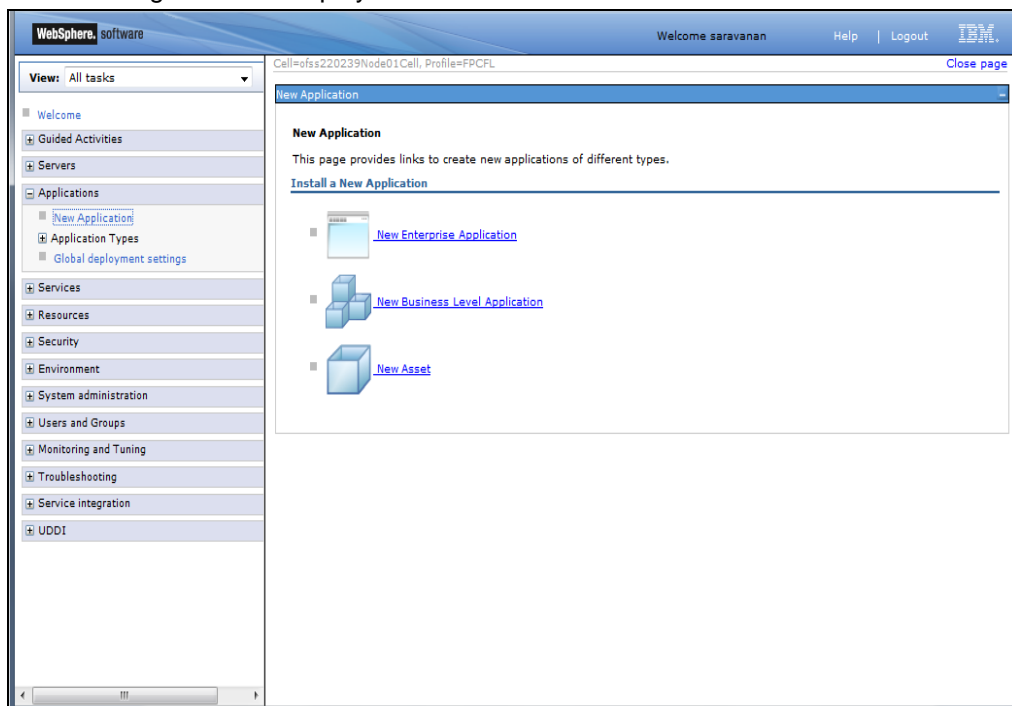

5. Click 'New Enterprise Application' option. The following screen is displayed:

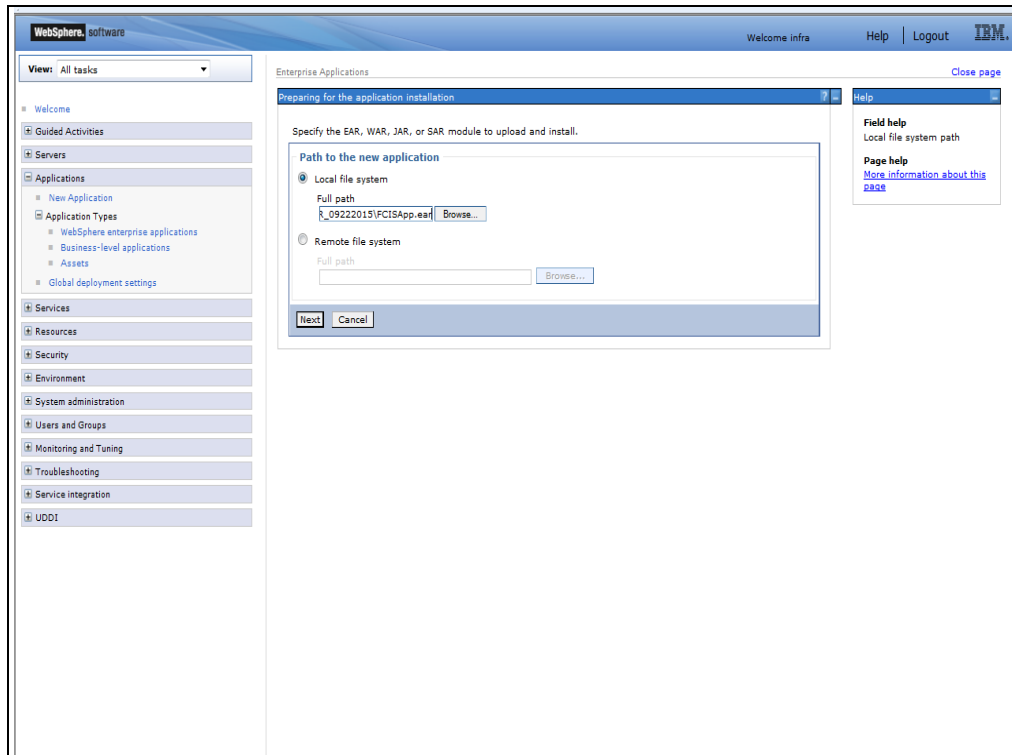

6. Browse the application EAR file and click 'Next'.

The following screen is displayed.

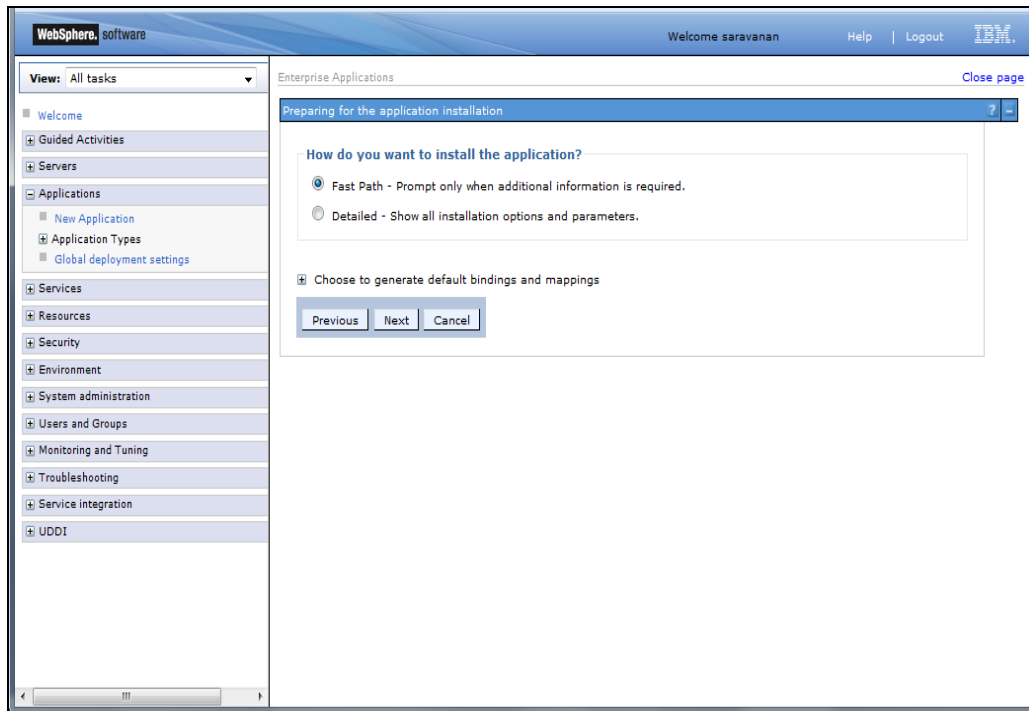

- Click 'Next'. The following screen is displayed.

- Specify the various options that are available for your application.**
  - ☐ Precompile JavaServer Pages files
  - Directory to install application:
  - ☒ Distribute application
  - ☐ Use Binary Configuration
  - ☐ Deploy enterprise beans
  - Application name:
  - ☒ Create MBeans for resources
  - ☐ Override class reloading settings for Web and EJB modules
  - Reload interval in seconds:
  - ☐ Deploy Web services
  - Validate Input off/warn/fail:
  - ☐ Process embedded configuration
- File Permission**
  - Allow all files to be read but not written to
  - Allow executables to execute
  - Allow HTML and image files to be read by everyone
  - File permission:
- Application Build ID:
- ☐ Allow dispatching includes to remote resources
- ☐ Allow servicing includes from remote resources
- Business level application name:
- Asynchronous Request Dispatch Type:

- Enter the Application Name. This should be the application name mentioned as part of EAR building .
- Click 'Next'.

**Clusters and servers:**

Select	Module	URI	Server
<input type="checkbox"/>	FCJGeneralEJB.jar	FCJGeneralEJB.jar,META-INF/ejb-jar.xml	WebSphere:cell=ofss220075Node03Cell,node=ofss220075Node03.server=server1
<input type="checkbox"/>	FCJSMS.jar	FCJSMS.jar,META-INF/ejb-jar.xml	WebSphere:cell=ofss220075Node03Cell,node=ofss220075Node03.server=server1
<input type="checkbox"/>	FCJBatch.jar	FCJBatch.jar,META-INF/ejb-jar.xml	WebSphere:cell=ofss220075Node03Cell,node=ofss220075Node03.server=server1
<input type="checkbox"/>	FCServiceEJB.jar	FCServiceEJB.jar,META-INF/ejb-jar.xml	WebSphere:cell=ofss220075Node03Cell,node=ofss220075Node03.server=server1
<input type="checkbox"/>	FCJScheduler.jar	FCJScheduler.jar,META-INF/ejb-jar.xml	WebSphere:cell=ofss220075Node03Cell,node=ofss220075Node03.server=server1
<input type="checkbox"/>	FlexCubeCorporate	FCJWebWeb.war,WEB-INF/web.xml	WebSphere:cell=ofss220075Node03Cell,node=ofss220075Node03.server=server1

Buttons: Previous, Next, Cancel

- Check all the options. Click 'Next'. The following screen is displayed. Specify the details as shown:

During property file creation, if insulation adapter is applicable, then the following screen will be displayed:

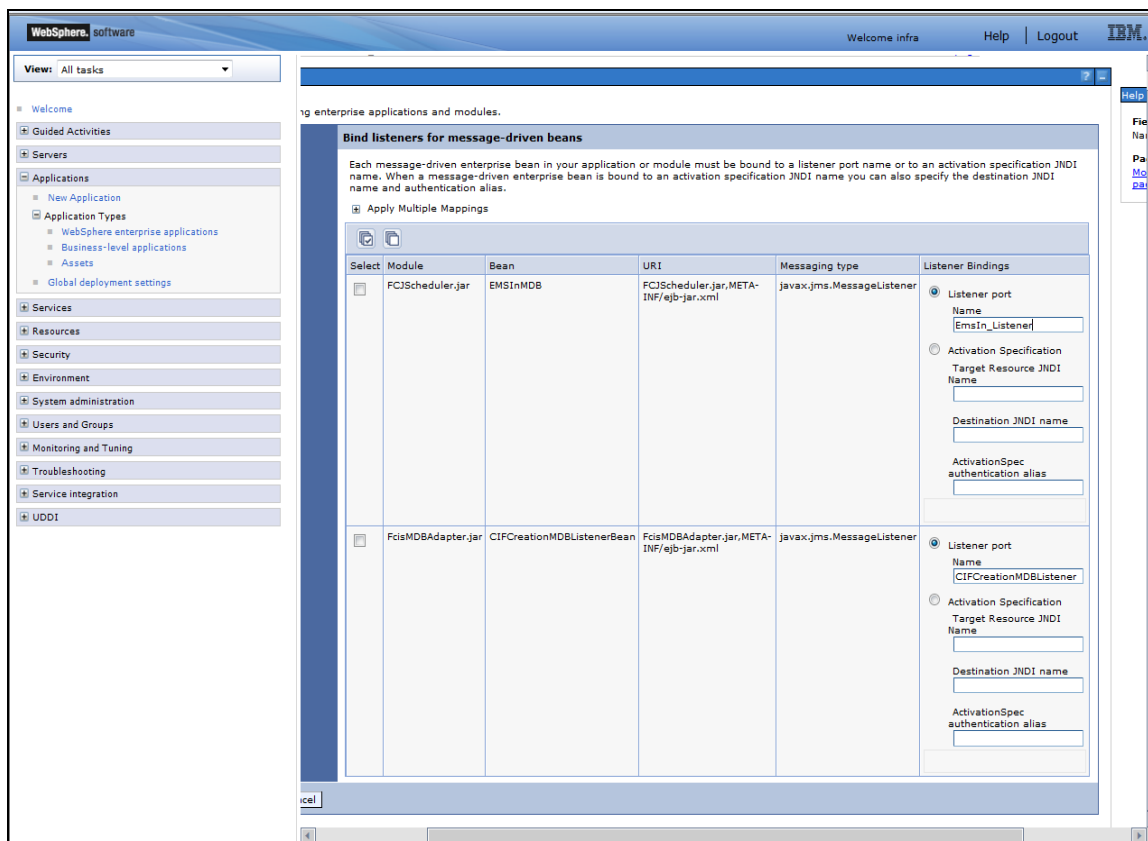

If insulation adapter is not applicable, then the following screen will be displayed:

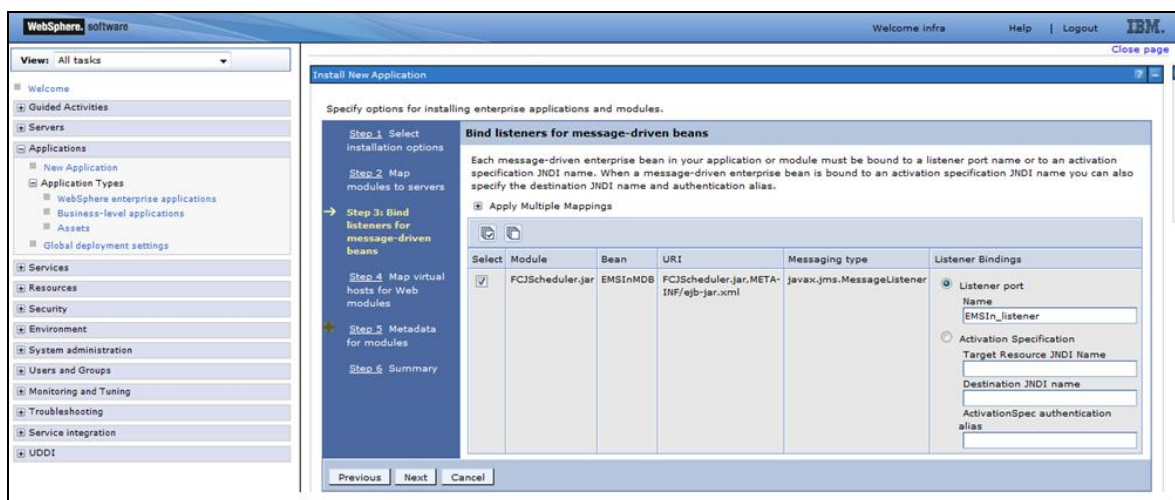

11. Click 'Next'. Following screen is displayed

Select	Web module	Virtual host
<input type="checkbox"/>	FlexCubeCorporate	default_host

12. Click 'Next'.

The following screen is displayed.

Module	URI	metadata-complete attribute
FCJGeneralEJB.jar	FCJGeneralEJB.jar,META-INF/ejb-jar.xml	<input type="checkbox"/>
FCJSMS.jar	FCJSMS.jar,META-INF/ejb-jar.xml	<input type="checkbox"/>
FCJBatch.jar	FCJBatch.jar,META-INF/ejb-jar.xml	<input type="checkbox"/>
FCServiceEJB.jar	FCServiceEJB.jar,META-INF/ejb-jar.xml	<input type="checkbox"/>
FCJScheduler.jar	FCJScheduler.jar,META-INF/ejb-jar.xml	<input type="checkbox"/>
FlexCubeCorporate	FCJNeoWeb.war,WEB-INF/web.xml	<input type="checkbox"/>

Click next. The following screen is displayed:

Options	Values
Precompile JavaServer Pages files	No
Directory to install application	
Distribute application	Yes
Use Binary Configuration	No
Deploy enterprise beans	No
Application name	FCISApp
Create MBeans for resources	Yes
Override class reloading settings for Web and EJB modules	No
Reload interval in seconds	
Deploy Web services	No
Validate Input off/warn/fail	warn
Process embedded configuration	No
File Permission	.%\.dll=755#.*\,so=755#.*\,a=755#.*\,al=755
Application Build ID	Unknown
Allow dispatching includes to remote resources	No
Allow servicing includes from remote resources	No
Business level application name	
Asynchronous Request Dispatch Type	Disabled
Allow EJB reference targets to resolve automatically	No
Deploy client modules	No
Client deployment mode	Isolated
Validate schema	No
Cell/node/Server	<a href="#">Click here</a>

13. Click 'Finish'.

The following screen is displayed.

Installing...

If there are enterprise beans in the application, the EJB deployment process can take several minutes. Do not save the configuration until the process completes.

Check the SystemOut.log on the deployment manager or server where the application is deployed for specific information about the EJB deployment process as it occurs.

ADMA5016: Installation of FCISApp started.

ADMA5067: Resource validation for application FCISApp completed successfully.

ADMA5058: Application and module versions are validated with versions of deployment targets.

ADMA5008: The application FCISApp is configured in the WebSphere Application Server repository.

ADMA5009: The application FCISApp is configured in the WebSphere Application Server repository.

ADMA5081: The bootstrap address for client module is configured in the WebSphere Application Server repository.

ADMA5053: The library references for the installed optional package are created.

ADMA5009: The application FCISApp is configured in the WebSphere Application Server repository.

ADMA5001: The application binaries are saved in /scratch/app/was3555/IBM/WebSphere/AppServer/profiles/FCIS121\_TIR2/wstemp/100348368/workspace/cells/ofs220075Node03Cell/applications/FCISApp.ear/FCISApp.ear

ADMA5009: The application FCISApp is configured in the WebSphere Application Server repository.

SECJ0400: Successfully updated the application FCISApp with the appContextIDForSecurity information.

ADMA5009: The application FCISApp is configured in the WebSphere Application Server repository.

ADMA5009: The application FCISApp is configured in the WebSphere Application Server repository.

ADMA5113: Activation plan created successfully.

ADMA5011: The cleanup of the temp directory for application FCISApp is complete.

ADMA5013: Application FCISApp installed successfully.

Application FCISApp installed successfully.

To start the application, first save changes to the master configuration.

Changes have been made to your local configuration. You can:

- Save directly to the master configuration.
- Review changes before saving or discarding.

To work with installed applications, click the "Manage Applications" link.

[Manage Applications](#)

14. Click 'Save'.

The following screen is displayed.

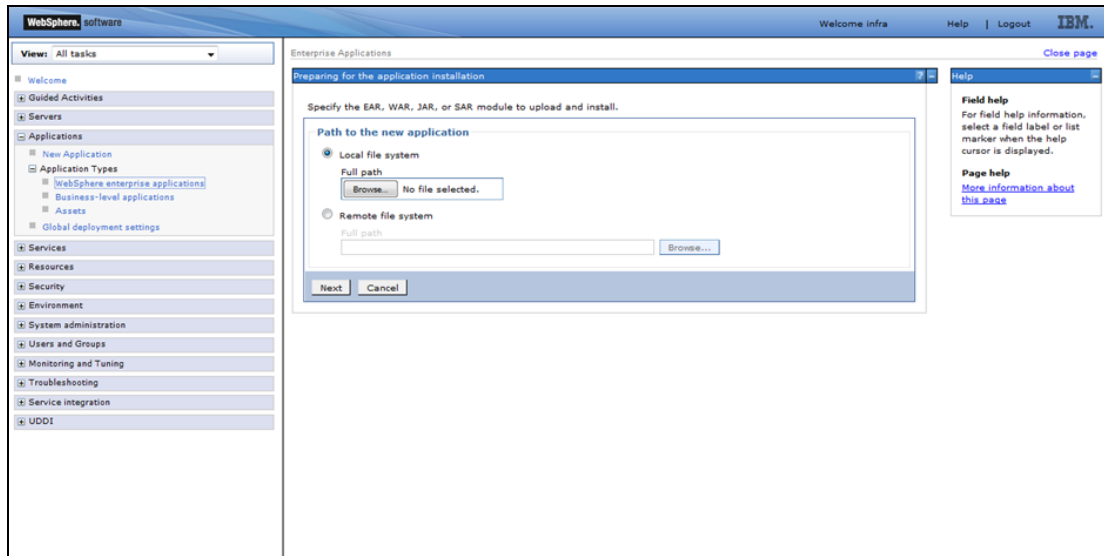

You need to manually select 'Websphere Enterprise Applications' from the left menu. The following screen is displayed:

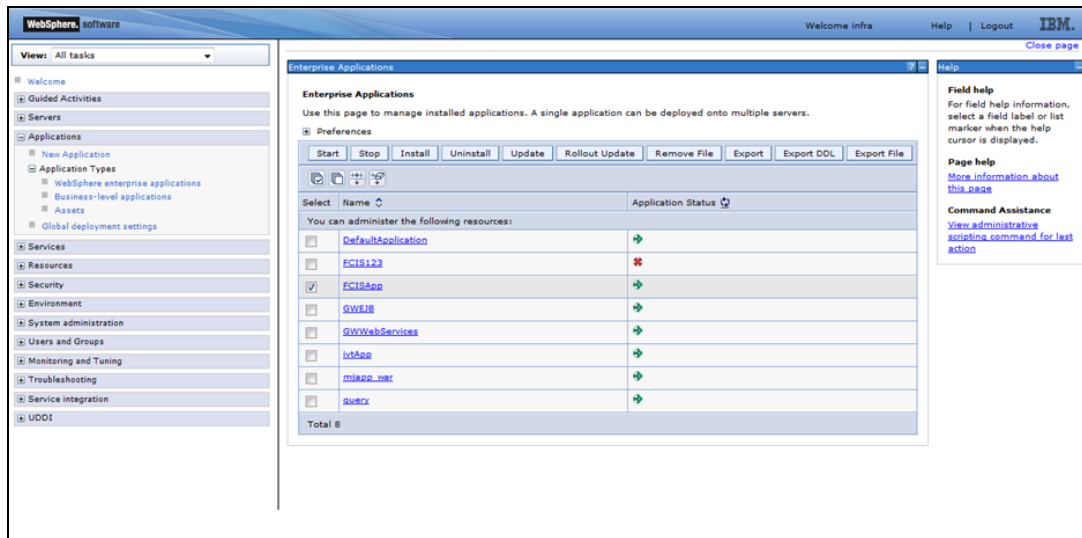

Select the application and click 'Start'. The application starts as shown below:

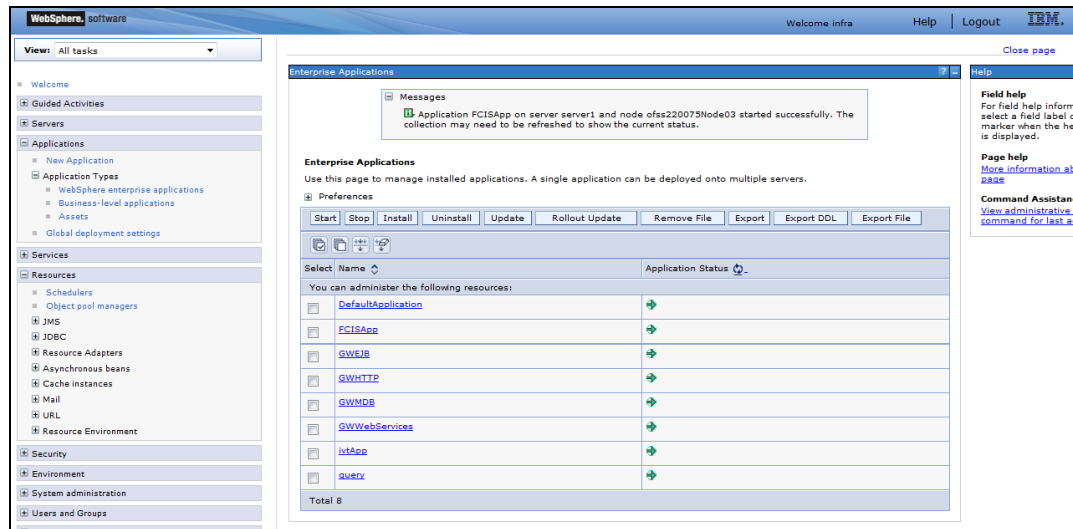

This completes the deployment of EAR (FCJNeoWeb.ear) on IBM WebSphere Application Server from the Administration Console.

## 1.3 Standalone Scheduler Configuration

If standalone scheduler is enabled then below configuration should be done

1. Login to websphere admin console. Expand 'Application > Application Types> WebSphere Enterprise Applications'. The following screen is displayed:

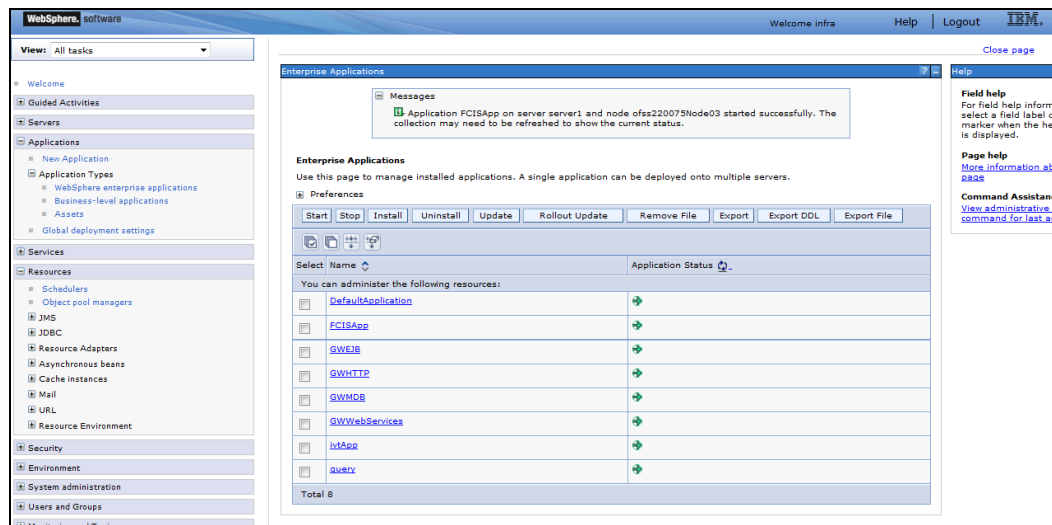

Click on the application 'FCISApp'. The following screen is displayed:

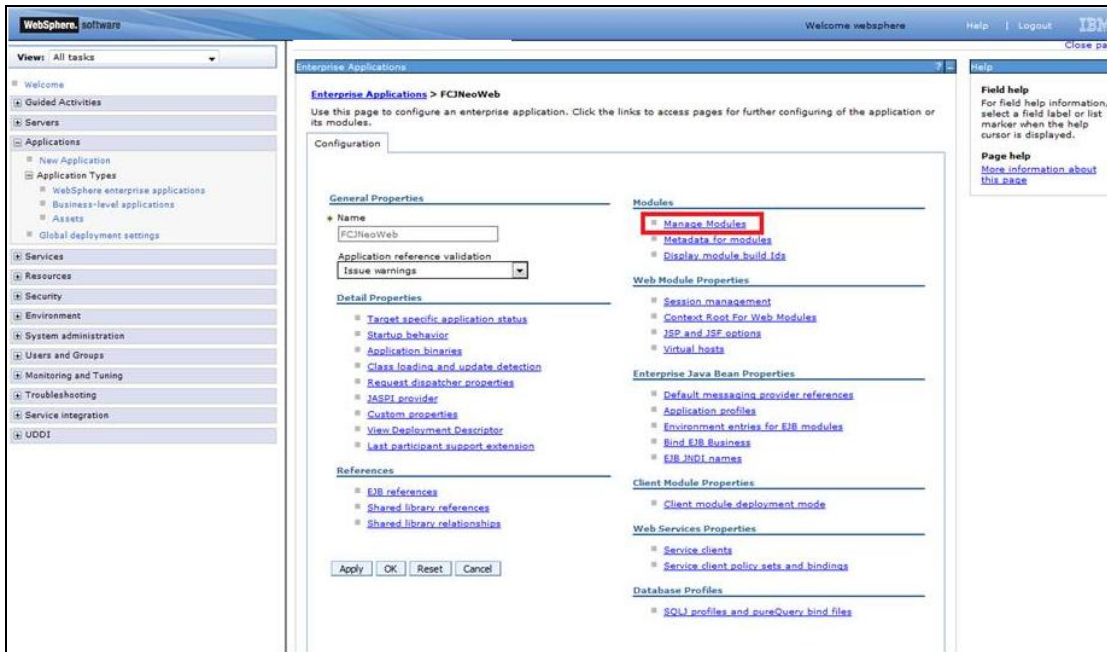

Click on 'Manage Modules'

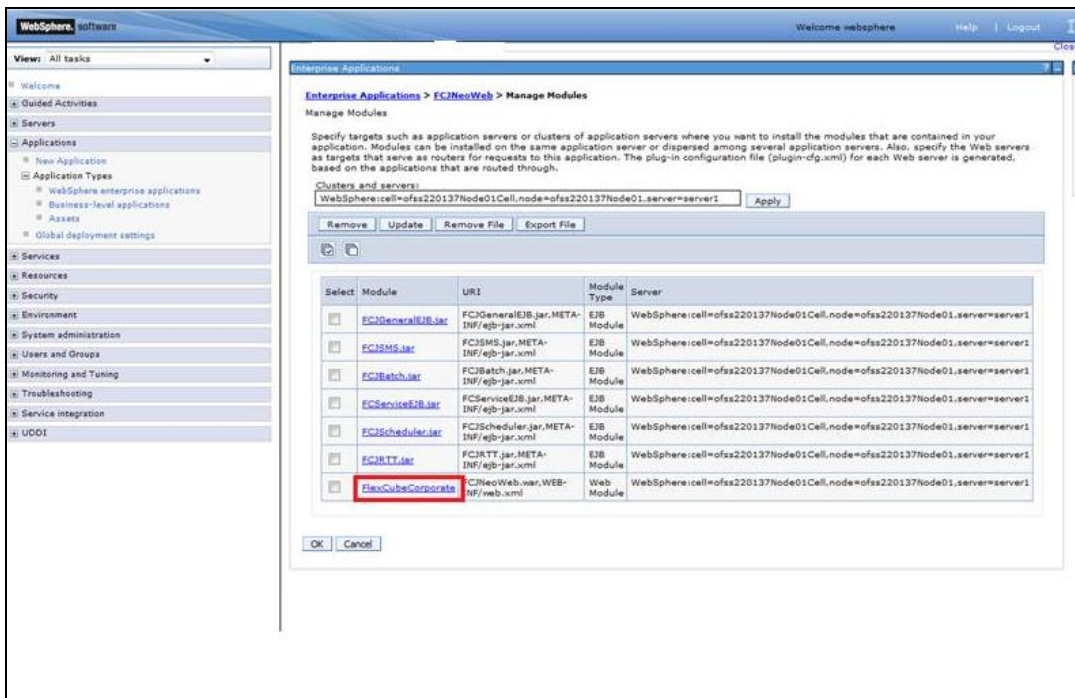

Click on 'FlexCubeCorporate'. The following screen is displayed:

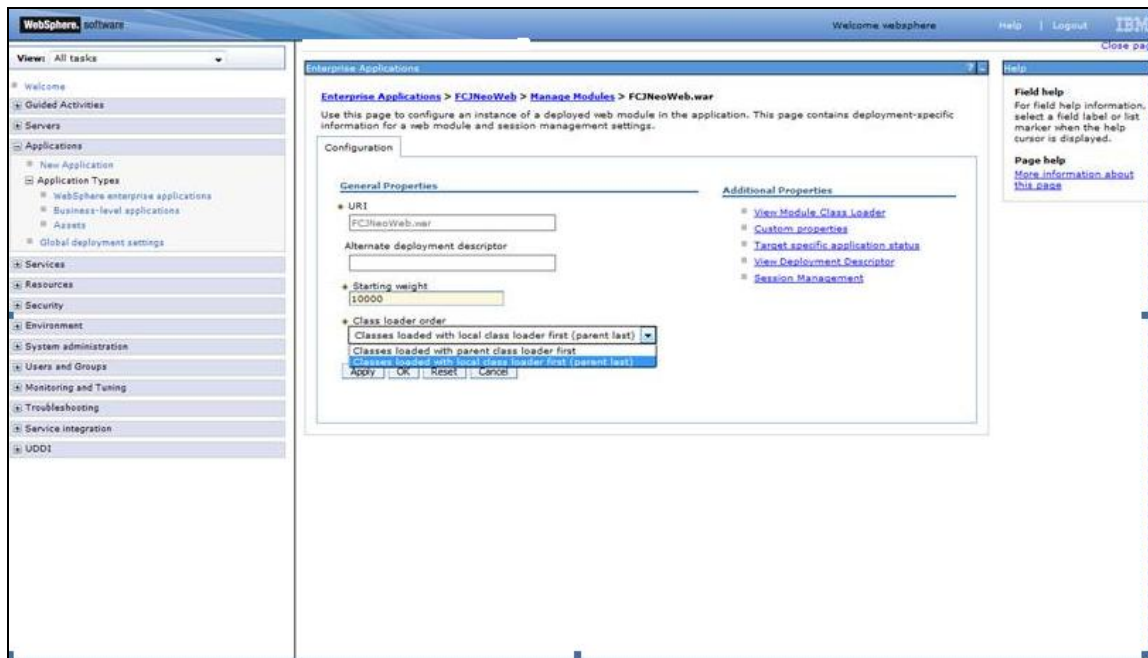

Select "Classes loaded with local class loader first (parent last)" from the dropdown 'Class loader order'. Click 'Apply' button.

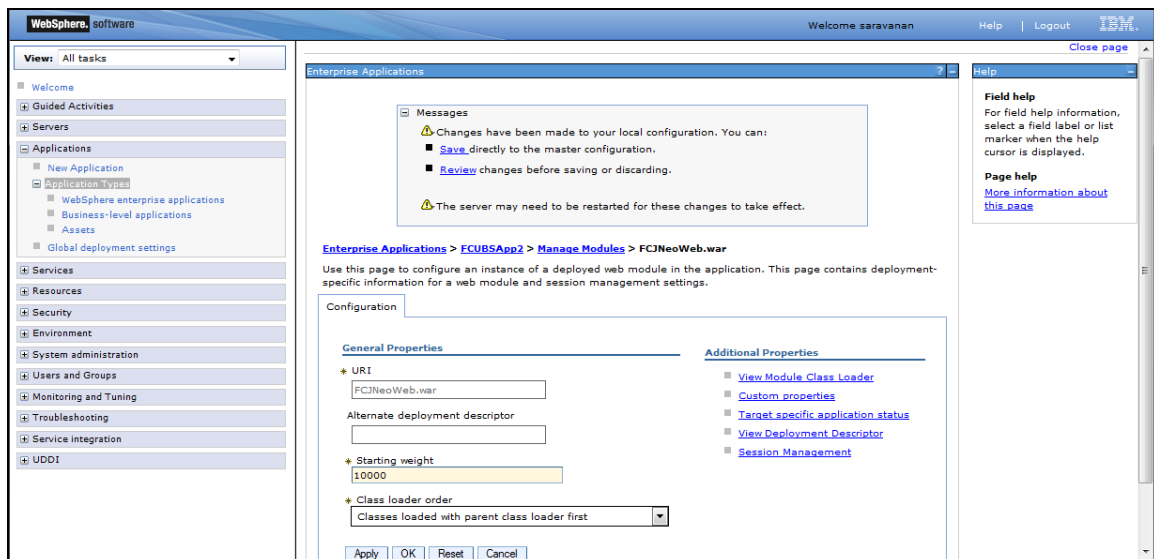

Click 'Save' link and restart the server.

Select	Module	URI	Module Type	Server
<input checked="" type="checkbox"/>	FCJGeneralEJB.jar	FCJGeneralEJB.jar,META-INF/ejb-jar.xml	EJB Module	WebSphere:cell=ofss220075Node03Cell,node=ofss220075Node03,server=server1
<input checked="" type="checkbox"/>	FCJSMS.jar	FCJSMS.jar,META-INF/ejb-jar.xml	EJB Module	WebSphere:cell=ofss220075Node03Cell,node=ofss220075Node03,server=server1
<input checked="" type="checkbox"/>	FCJBatch.jar	FCJBatch.jar,META-INF/ejb-jar.xml	EJB Module	WebSphere:cell=ofss220075Node03Cell,node=ofss220075Node03,server=server1
<input checked="" type="checkbox"/>	FCServiceEJB.jar	FCServiceEJB.jar,META-INF/ejb-jar.xml	EJB Module	WebSphere:cell=ofss220075Node03Cell,node=ofss220075Node03,server=server1
<input checked="" type="checkbox"/>	FCJScheduler.jar	FCJScheduler.jar,META-INF/ejb-jar.xml	EJB Module	WebSphere:cell=ofss220075Node03Cell,node=ofss220075Node03,server=server1
<input checked="" type="checkbox"/>	FlexCubeCorporate	FCJNeoWeb.war,WEB-INF/web.xml	Web Module	WebSphere:cell=ofss220075Node03Cell,node=ofss220075Node03,server=server1

Deploying Oracle FLEXCUBE on WebSphere  
September [2016]  
Version 12.3.0.0.0

Oracle Financial Services Software Limited  
Oracle Park  
Off Western Express Highway  
Goregaon (East)  
Mumbai, Maharashtra 400 063  
India

Worldwide Inquiries:  
Phone: +91 22 6718 3000  
Fax: +91 22 6718 3001  
[www.oracle.com/financialservices/](http://www.oracle.com/financialservices/)

Copyright © [2007], [2016], Oracle and/or its affiliates. All rights reserved.

Oracle and Java are registered trademarks of Oracle and/or its affiliates. Other names may be trademarks of their respective owners.

**U.S. GOVERNMENT END USERS:** Oracle programs, including any operating system, integrated software, any programs installed on the hardware, and/or documentation, delivered to U.S. Government end users are "commercial computer software" pursuant to the applicable Federal Acquisition Regulation and agency-specific supplemental regulations. As such, use, duplication, disclosure, modification, and adaptation of the programs, including any operating system, integrated software, any programs installed on the hardware, and/or documentation, shall be subject to license terms and license restrictions applicable to the programs. No other rights are granted to the U.S. Government.

This software or hardware is developed for general use in a variety of information management applications. It is not developed or intended for use in any inherently dangerous applications, including applications that may create a risk of personal injury. If you use this software or hardware in dangerous applications, then you shall be responsible to take all appropriate failsafe, backup, redundancy, and other measures to ensure its safe use. Oracle Corporation and its affiliates disclaim any liability for any damages caused by use of this software or hardware in dangerous applications.

This software and related documentation are provided under a license agreement containing restrictions on use and disclosure and are protected by intellectual property laws. Except as expressly permitted in your license agreement or allowed by law, you may not use, copy, reproduce, translate, broadcast, modify, license, transmit, distribute, exhibit, perform, publish or display any part, in any form, or by any means. Reverse engineering, disassembly, or decompilation of this software, unless required by law for interoperability, is prohibited.

The information contained herein is subject to change without notice and is not warranted to be error-free. If you find any errors, please report them to us in writing.

This software or hardware and documentation may provide access to or information on content, products and services from third parties. Oracle Corporation and its affiliates are not responsible for and expressly disclaim all warranties of any kind with respect to third-party content, products, and services. Oracle Corporation and its affiliates will not be responsible for any loss, costs, or damages incurred due to your access to or use of third-party content, products, or services.